

PLAN SHOWG THE EXG. HOUSE TO BE REGULARISED AT PLOT NO. 108 IN S.NO. 68/2& 3 OF "Lakshmi Nagar", MADIPAKKAM MADURA PUZHUTHIVAKKAM VILLAGE, SAIDAPET TALUK, CHENGAI-ANNA DISTRICT.

SCALE 1"=8'0" (1:100)

schedule of joineries

D	DOOR	3'0" X 7'0"	91 X 213
D ₁	"	2'6" X 6'6"	76 X 199
W	WINDOW	3'0" X 4'6"	91 X 137
J	JALLY		

area statement

PLOT	AREA	3794 SFT	352.50 SQM
PLINTH	AREA	354 SFT	32.92 SQM
FSI - 0.0933	COVERAGE	9.33%	

colour index

PROPOSAL ROAD

staircase details

TREAD	0'9" (23)
RISE	0'7" (17)
WIDTH	3'0" (91)

OWNER *S. S. S.*

S. S. S.
 Consulting Civil Engineer,
 Licensed Surveyor
 MEMBER & PRINCIPAL MUNICIPALITY
 Puzhuthivakkam Town Panel
 Plot No. 13-C, Madipakkam Main
 (Hotel Annapoorna Upstairs)
 MADIPAKKAM, MADRAS - 600 091

L.S.

SUDHA PLANNERS
 MADRAS - 600 091

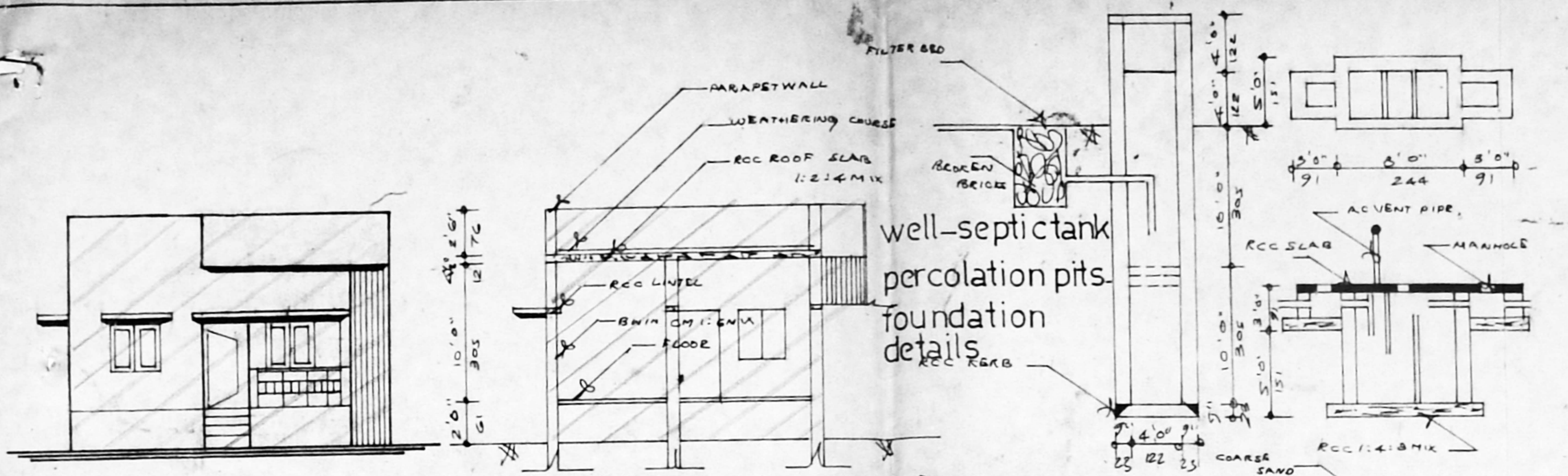

elevation

section AA

B

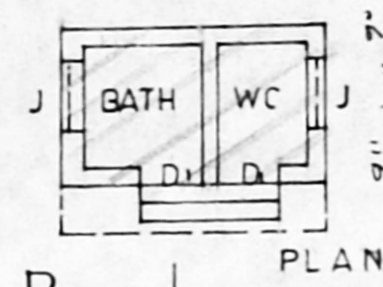

PLAN

SECTION BB

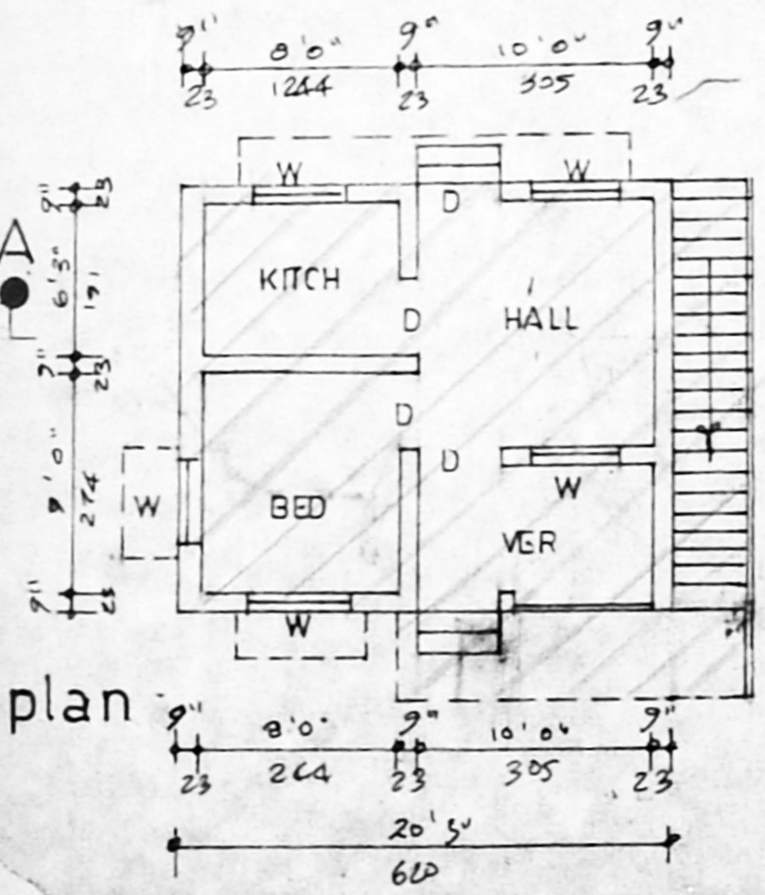
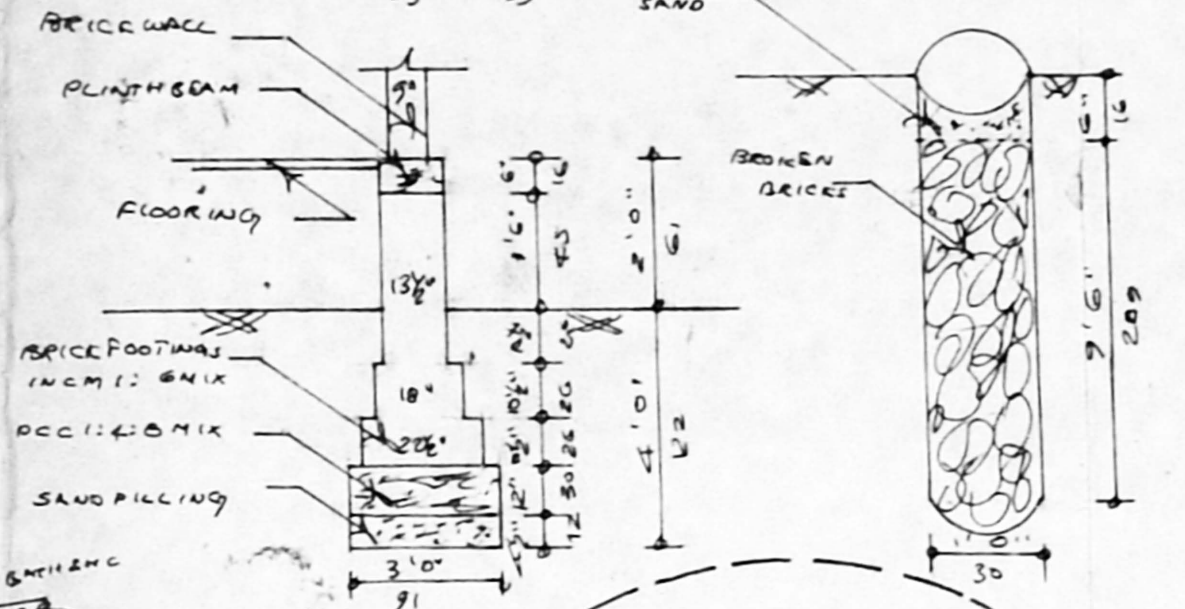

plan

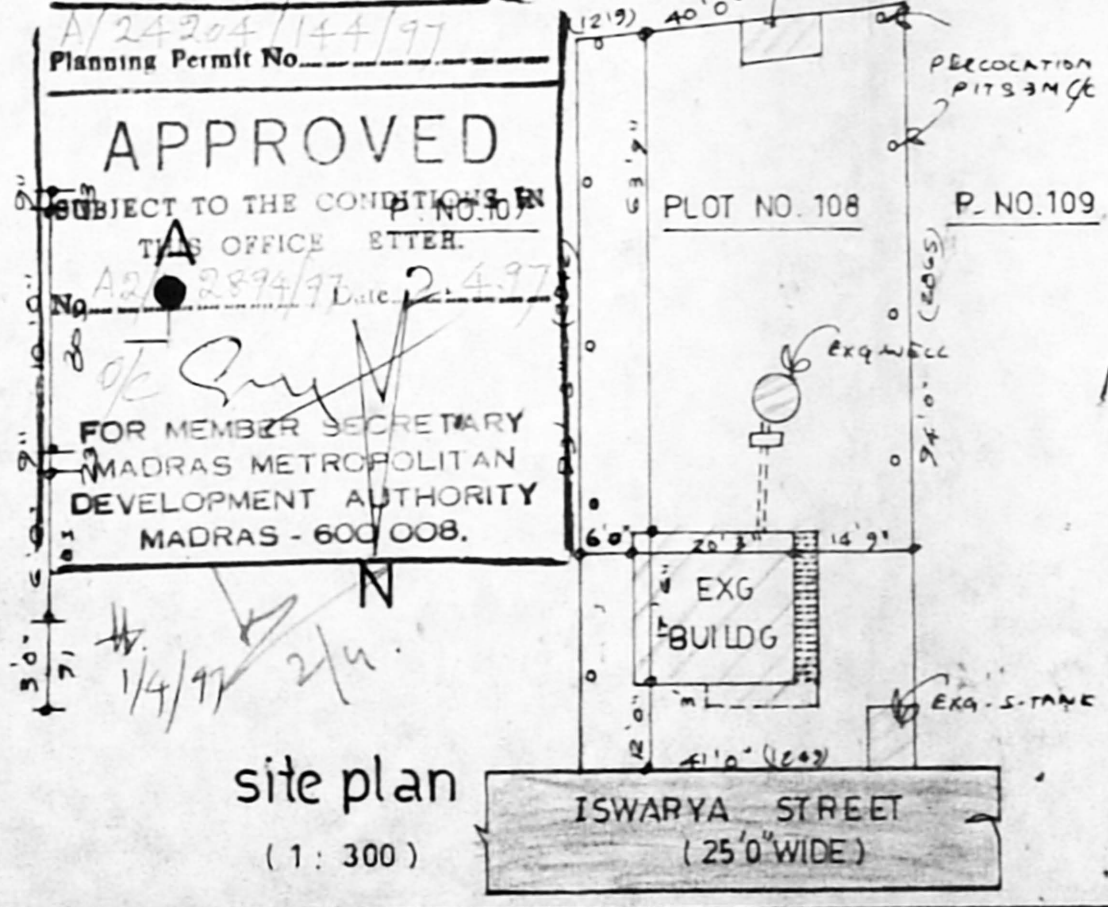

site plan

(1:300)

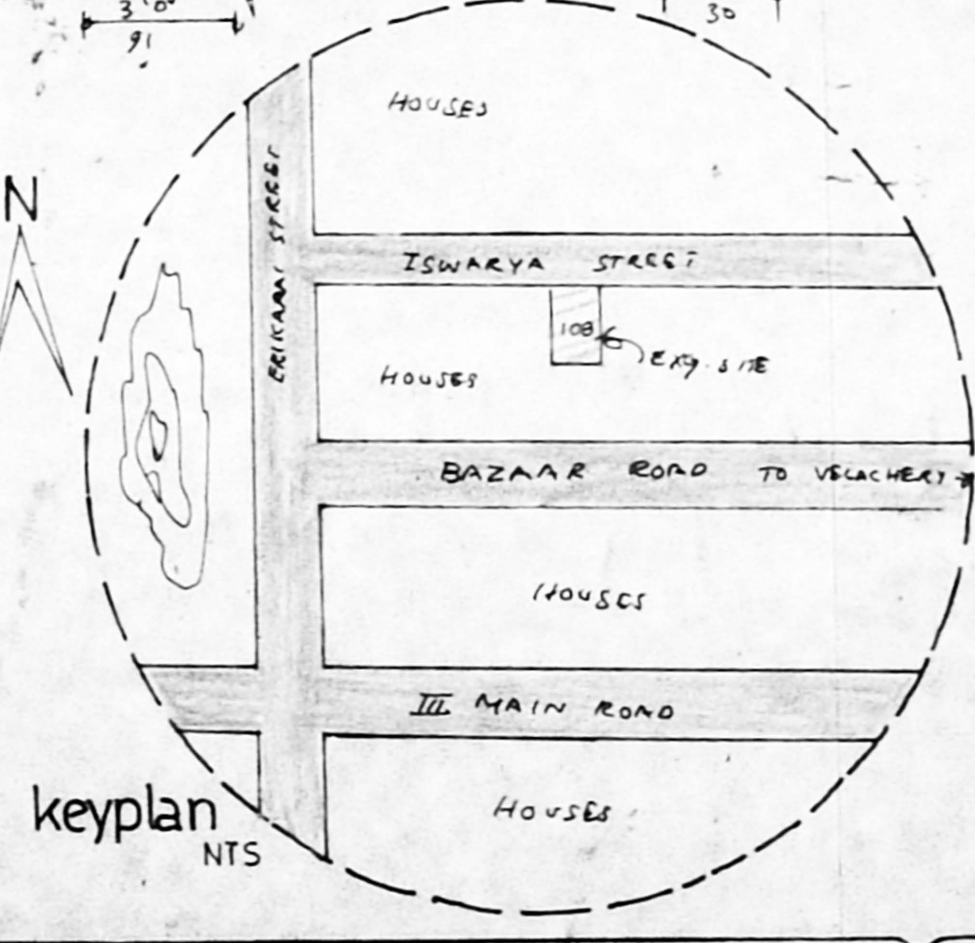

keyplan

NTS